

Alto I $\text{♩} = 120$ The Way You Look To Ton 91

mp

A

mp

mp

< mf dim p

B

mp

mp

< mf dim p

The Way You Look Tonight

C

D

F

mp

Frank SheTron
PO 302
Chittenango NY 13037

AIT. II $\text{♩} = 120$

The Way You Look Tonight

Pg 1

Alto II

The Way You Look Tonight

C

cresc - - - f

> mp

cresc - - - f

D

mp

f

mp

unis

E

mp cresc

f

> mp

Alto II

The Way You Look Tonight

Pg 3

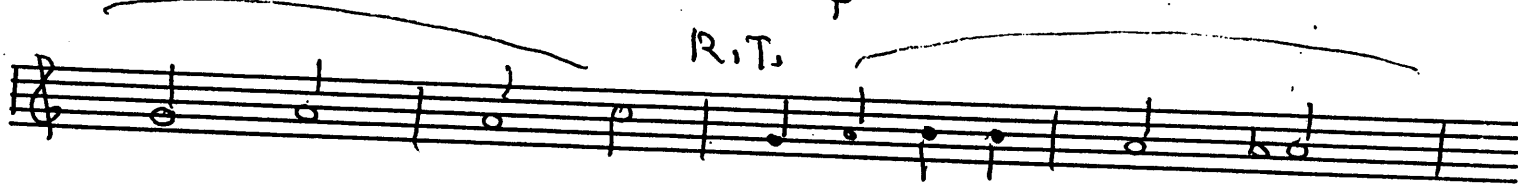
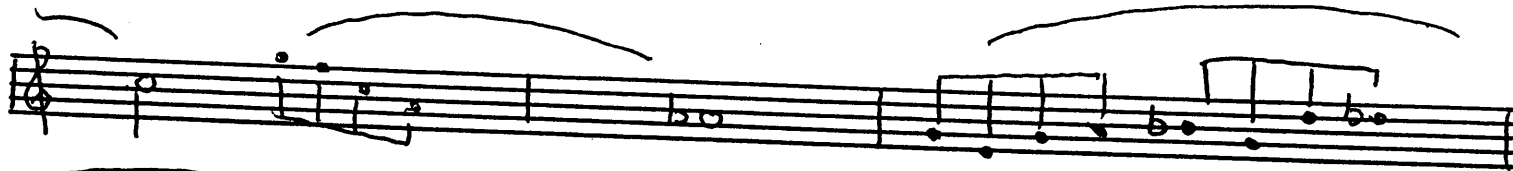

Frank SheTron
PO 302
Chittenango NY 13037

Tenor I ♩ = 120

The Way You Look Tonight

Page 1

♩ = 120

A

B

Tenor I

The Way You Look Tonight

C

mf

f

>mp

cresc

D

mp

mp

mp

E

mp cresc

mp

F

>mp

Chorus I

The Way You Look Tonight

P. 3

Frank SheTroy
PO 302
Chittenango NY 13037

Tenoy II ♩ = 120 The Way You Look Tonight Pg 4

error

The Way You Look Tonight

C

mf

f

>mp

cresc

D

mp

f

mp cresc

E

f

>mp

F

Tenor II

The Way You Look Tonight

Pg 3

Frank Shetron
P O 302
Chittenango NY 13037

Bariitone $\text{♩} = 120$ The Way You Look Tonight 94

Baritone

The Way You Look Tonight

C

16

D

mp

G

BariTone

The Way You Look Tonight

Page 3

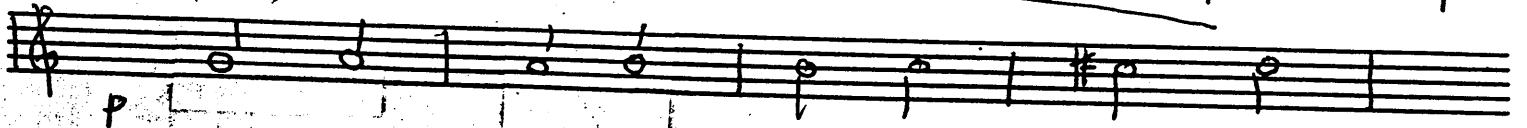

Rit.

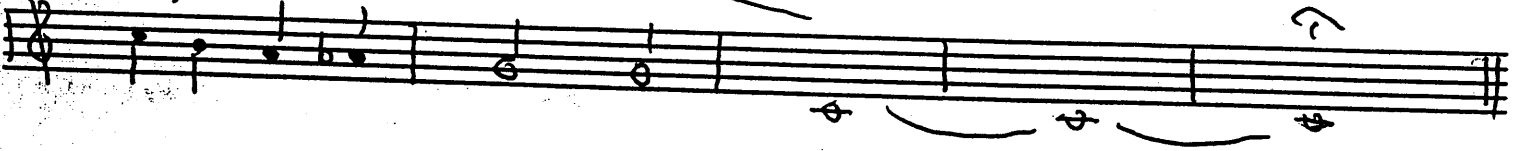

Frank Sheiron
PO 302
Chittenango NY 13037

T&PI $\text{♩} = 120$

The Way You Look Tonight

Pg 1

$\text{♩} = \text{♩}^3$ *cup*

mp <mf

mp <mf

A

p <mf >mp

<mf dim

p mp

mp

p mf 2 open

mf dim p

C

mf 4

mf cresc f >mp

mf cresc - f

mp > p

mp f

f

F

6

mf f

4

2

mp

Rit

3

bell Tones

Trp II

The Way You Look Tonight

mf cresc - f

D

mp > p cresc - mf

>mp

mf

E

f

F

G

mf

2

RIT

mp

3

bell tones

Trp III $\text{♩} = 120$

The Way You Look Tonight

4

D

6

mf

mp

> p

f

2

mp

f

E

3

f

2

f

F

6

mf

f

G

4

2

RIT

mp

3

Bell Tones

P

Trp IV $\text{♩} = 120$ The Way You Look Tonight

cup
mp <mf

>mp <mf

[A] 7 p <mf >mp

2 <mf dim

[B] mp

mp

p <mf 2 open

<mf dim p

[C] 4 mf

mf cresc. >mp

4

D

mf cresc. - f

6

2

> mp

E

3

mp cresc. - f

f

F

6

G

mf

4

2

mp

Rit

3

bell Tones

P

Trb I $\text{♩} = 120$
 $\text{♩} = \text{♩}^3$ cup

The Way You Look Tom

Pg 1

mp <mf >mp <mf

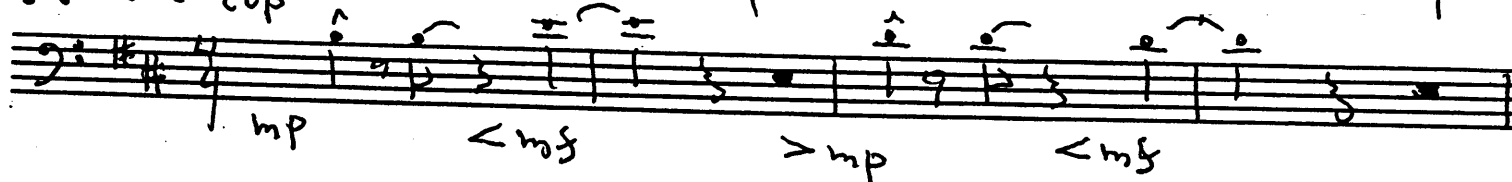

>mp <mf >mp <mf

A 7 P <mf >mp

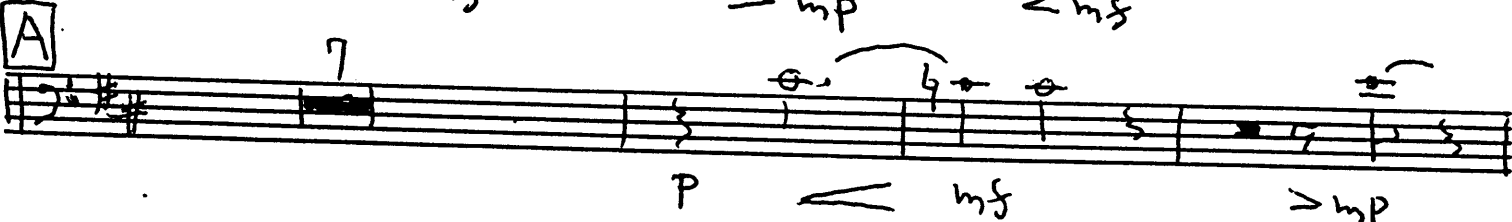

2 <mf dim

B P mp

P <mf 2 open

mf dim

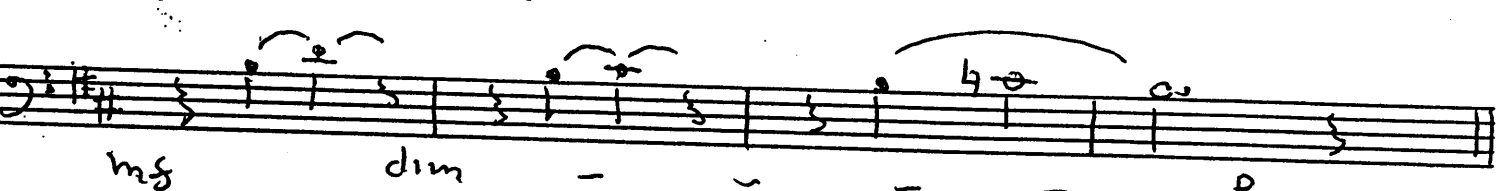

C 2 P

2

Trb I

The Way You Look Tonight

2

mp

2

D

6

mf

mp > p

mf

> mp

E

f

> mp

G

mf

f

Tyb I

The Way You Look Tonight

Pg 3

Rit. ^{mp}

Frank Shetron
PO 302
Chittenango NY 13037

Trb II ♯ = 120
♩ = ♯³ ♮ CUP

The Way You Look Tonight

2

mp

2

mf f

D

6

mp > p

mf > mp

E

f

(4)

f

F

> mp

f

mf f

G

f

Trb II

The Way You Look Tonight

Frank Shetron
PO 302
Chittenango NY 13037

Trb III The Way You Look Tonight

♩ = 120
♩ = 13♯

cup
mp <mf >mp <mf

>mp <mf <mf

A
7
p <mf >mp

2
<mf dim

B
p mp

2 open
p <mf >mp

mf dim

C
2
mf

2

Trb III

The Way You Look Tonight

Pg 2

2

mp

2

mf

D

6

mp

> p

mf

> mp

E

f

f

> mp

G

Trb III

The Way You Look Tonight

Pg 3

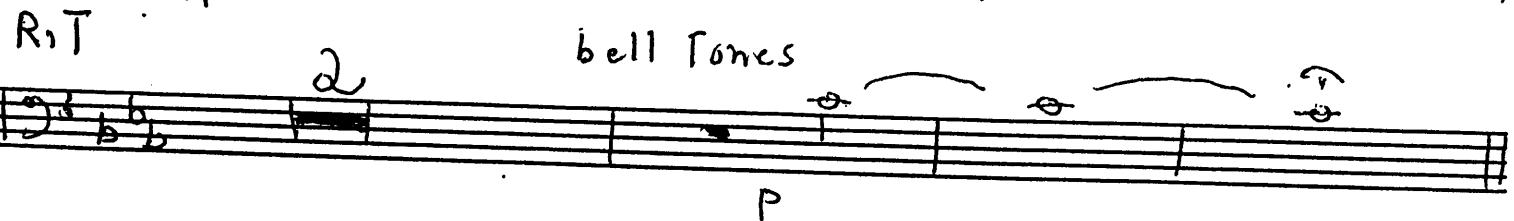
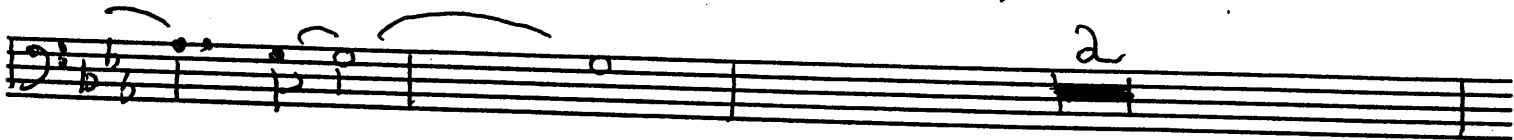
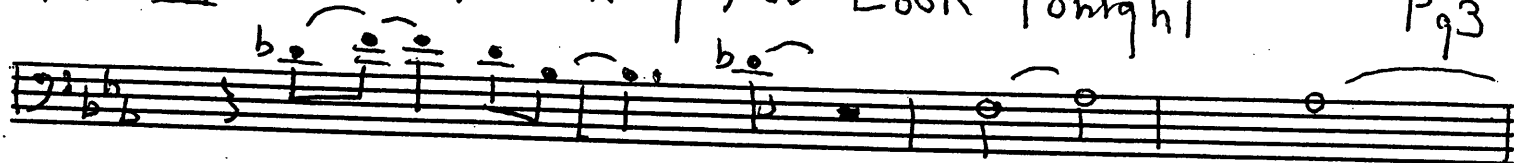

Frank Shetron
P O 302
Chittenango NY 13037

Trb IV ♩ = 120
♩ = ♩³

The Way You Look Tonight

Pg 1

cup
mp <mf >mp <mf

>mp <mf >mp <mf

A
7
p <mf >mp

2
<mf dim

B
p mp

p <mf >mp

mf dim

C
2
mf

2
mf cresc f

2

mp

2

mf

8

D

6

mp

> p

mf

> mp

E

8

F

> mp

mf

8

G

8

Trb IV

The Way You Look Tonight

Pg 3

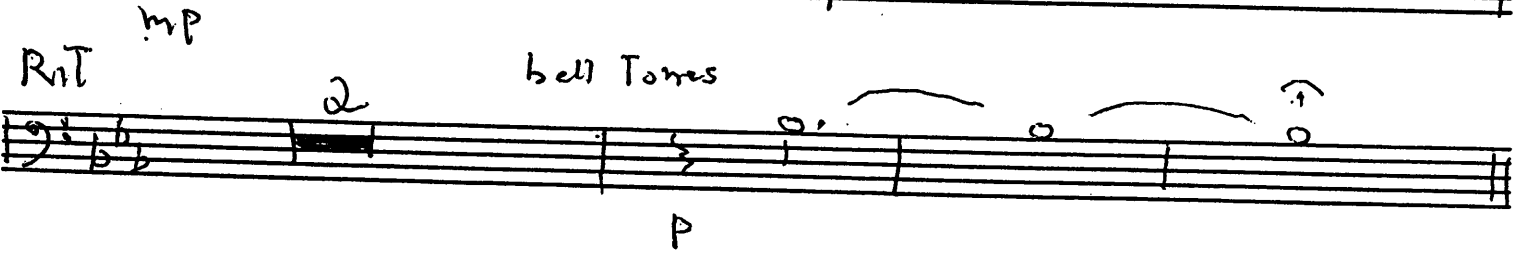

Frank Shetron
 P O 302
 Chittenango NY 13037

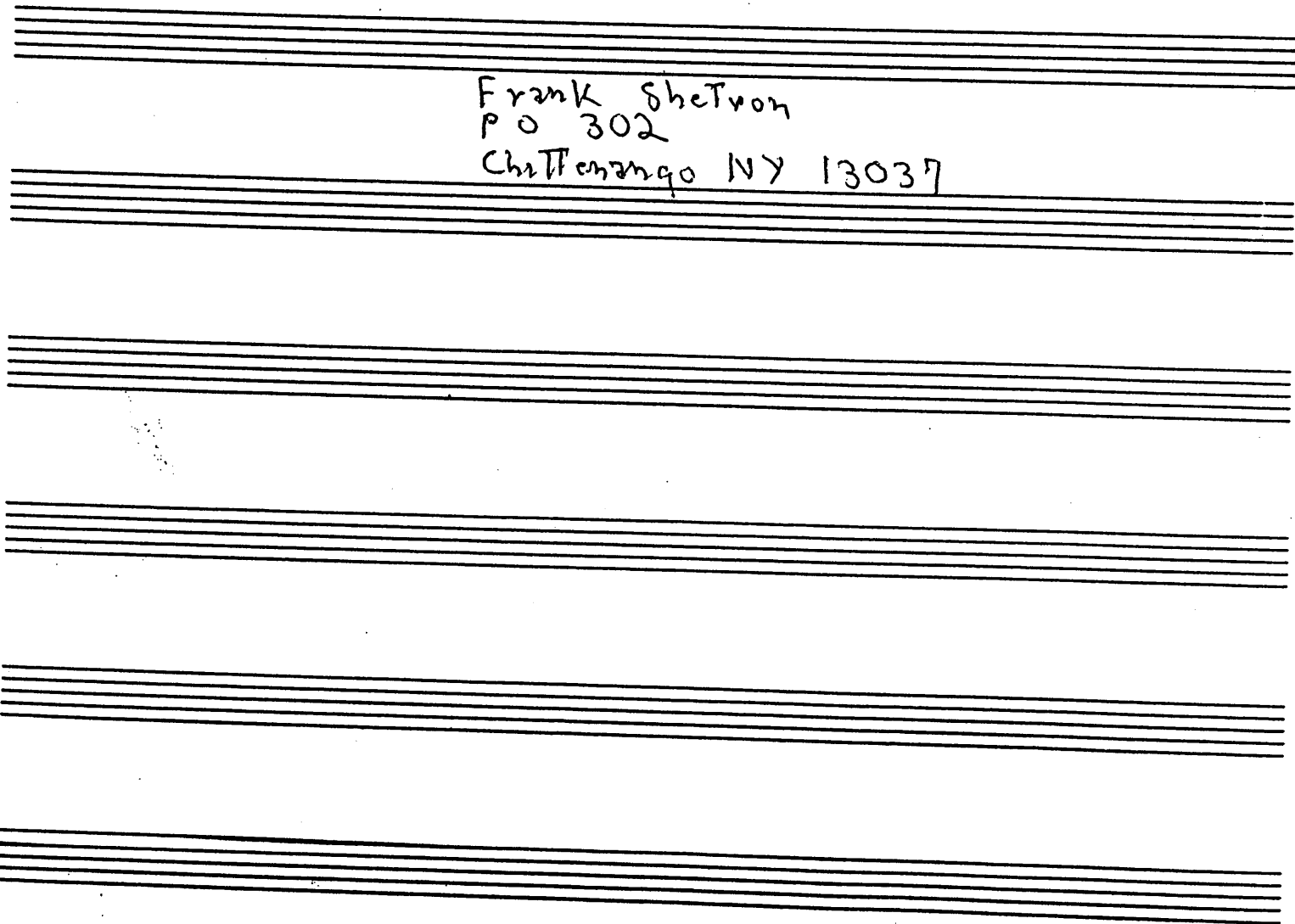

Piano

♩ = 120

The Way You Look Tonight

Trb Trp

mp D69 <mf Bm7 >mp Em7 <mf Em7 A9 >mp

Trp Trb Trp

F#m7 <mf F#m7 B9 >mp Em7 Em7 Bb9

A sax

D69 Bm7 Em7 A9

some day when I'm awfully low

F#m7b5 Am7 F#m7b5 Am7 B9 Em7

when the wind is cold I will feel a glow just think-ing

Piano 3 3 3 3 8v2

D9 Am7 D9b5 Em7

of you and the way you look to

Piano

The Way You Look Tonight

Pg 2

Chords: $D69$, Bm , $F\#B$, $Em7$, $A9$, D , $Bm7$, $Bb9$, $A9$

Dynamic markings: $<mp$, mp , P

Lyrics: night

Chords: $D69$, $Bm7$, $Em7$, $A9$

Dynamic markings: mp , TrP , $S2X$

Lyrics: Yet you're

Chords: $F\#m7$, $B9$, $Em7$, $A9$

Dynamic markings: TrP , $S2X$

Lyrics: love - ly with your smile so warm

Chords: $D9$, $Am7$, $D9b5$, $G6$, $Em7$, $A9$

Dynamic markings: S , mp , $Piano$, $S2X$

Lyrics: and your cheeks so soft There is nothing for me but to

Chords: $D6$, $Bm7$, $Em7$, $A9$, $D6$, $Bb9$, $A9$

Dynamic markings: $low TrP$, $S2X$

Lyrics: love you and the way you look to

Piano

The Way You Look Tonight

Pg 3

C

sax

Trp

Fm7b9 F6 Fmaj7 F#dim Gm7 C9

with each word your ten-der-ness goes

sax

Trp

Tea-ri-ng my fear a - part

sax

Trb

>mp Am7 A69 Gm7 C7b9

and that laugh wrink-les your nose

sax

Trp

Fmaj7 F6 F# F6 ms Em7 A13

Touch-es my Fool - ish heart

D

sax

D6 Bm7 Em7 Em7 A13

love - ly nev-er ev-er change

The Way You Look Tonight

Keep that breath-less charm
won't you please stay with me cause I

love you
Just the way you look to -

night
bass ad lib 4

and that laugh

That wrink-les your nose IT Touch-es my Fool - ish

Chords: Gm7, C9, Fm7, Fc, Fdim, Bm7b5

heart love - ly

Chords: Em7, Eb7#9, Cm7b5

don't you ever change Keep that breath-less charm

Chords: Em7, Fm7b5/Bb, Gm7b5, C7b9

want you please re-range it cause I love You

Chords: Fm7, Bb7, Fm7/Bb, Bbm7, Eb9, A9b5

Just the way you look To night

Chords: Fm7/Bb, Fm7/Bb, Ebm7, Cm7, Fm7, Fm7/Bb

Piano

The Way You Look Tonight

Pg 6

RIT

Piano

(hum) m m Just The way you look To -

right

Frank SheTron
 PO 302
 Chittenango NY 13037

Bass $\bullet = 120$
 $\text{♩} = \text{♩} \text{♩}$

The Way You Look Tonight

mp

3

A

mp

3

mp

3

mp

$< mp$ dim - - - - - p

B

mp

mp

mp

$< mp$ dim - - - - - p

Bass

The Way You Look Tonight Pg 2

C

mf *cresc* *f*

cresc *f*

>mp

cresc *mf* *f*

D

>mp *f*

f *mp*

f *mp*

E

cresc *f*

f *mp*

F

f *mp*

Bass

The Way You Look Tonight

Pg 3

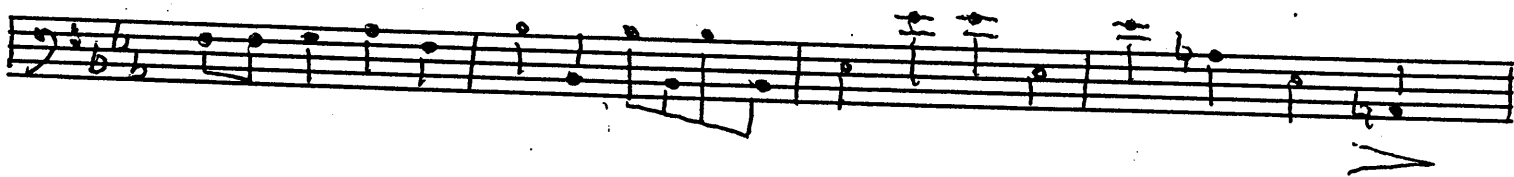
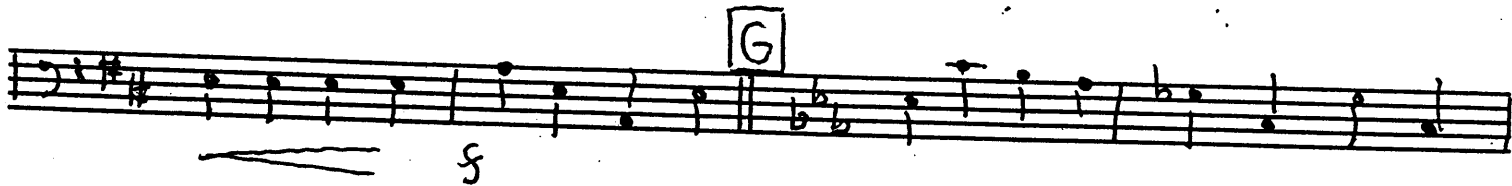
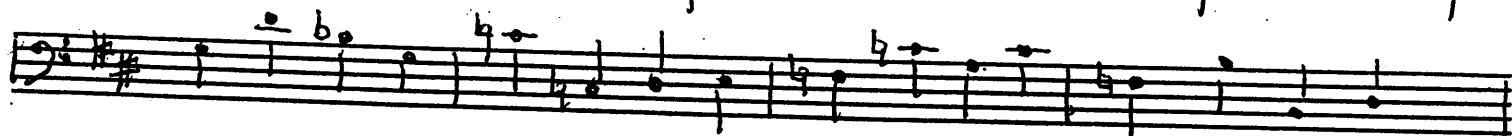

Frank Sheiron
PO 302
Chittenango NY, 13037

♩ = 120
♩ = 1 3 1 3 1 3
(light back beat)
mp

A 8 bars in 2 (light back beat)
mp

mp
mf dim - - - p < mp

4 8

4 IN 4
dim - - - p

C 15 Bars in 4
mf
w 4

D 12 bars in 2
E 8 Bars in 4 (sxs)
mp

F 6 Bars in 4
mp
Page →

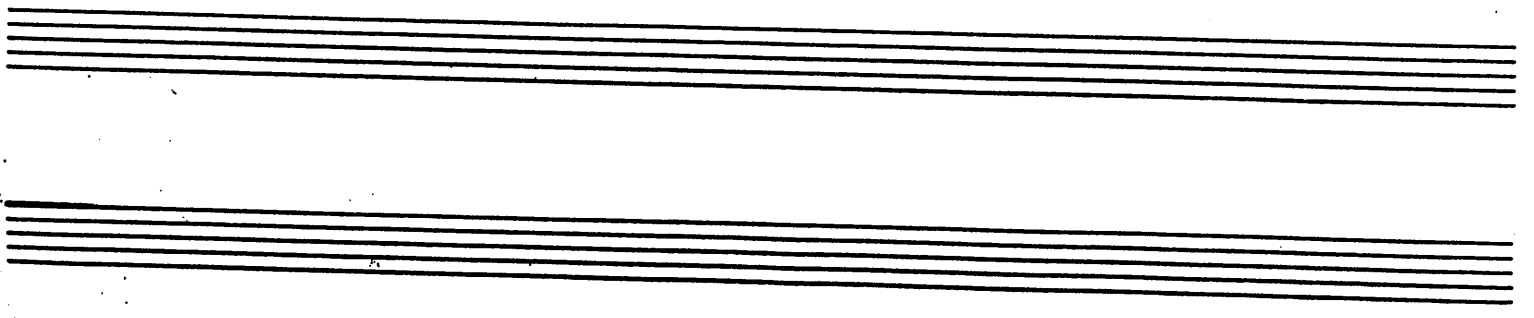

Drums

The Way You Look Tonight

6
TAPS
8

2 Bars in 4

TAPS

2 Bars in 4

4 Bars in 2 Ret: 2 mp cym

Frank Shetron
 P O 302
 Chateaugo NY 13037

Guitar $\text{♩} = 120$ The Way You Look Tonight

D69 Bm7 Em7 A9

mp

F#m7 B9 Em7 A9

A D69 Bm7 Em7 A9

mp

F#m7b5 Am7 F#m7b5 Am7 B9 Em7 A9

D9 Am7 D9b5 G6 Em7 A9

mp

D69 Bm7 F9 Em7 A9 D6 Bm7 Bb9 A9

mp *dim* - - - - *p*

B D69 Bm7 Em7 A9

mp

F#m7 B9 Em7 A9

D9 Am7 D9b5 G6 Em7 A

mp

D6 Bm7 F9 Em7 A9 D6 Bb9 A9

mp *dim* - - - - *p*

Guitar

The Way You Look Tonight

C

Fmaj7⁹

F6

Fmaj7⁹

F#dim

Gm7

C7b9

<mf

E/A

Fdim

Gm7

C9

>mp

Am7

A69

Gm7

C7b9

f >

Fmaj7

F6

F+

F6

Em7

A13

cresc

D6

Bm7

Em7

E7/A

A13

>mp

F#m7

B7b9

Em7

A9

D9

Am7

D9b5

Em7

E7/A

f

>mp

D69

E

Fmaj7⁹

F6

F#m7b5

F#dim

cresc

f

Gm7

C9

Fmaj7

F6

Fdim

Gm7

F#dim

Gm7

C9

F

Am7

A69

mf

>mp

Guitar

The Way You Look Tonight

Chords: Gm7, C9, Fmaj7, F6, Fdim, Bm7b5

Chords: Em7, A7b9, G, Eb7#9, Cm7b5

Dynamic: *mf*

Chords: Fm7, Fm7b5/Bb, Gm7b5, C7b9

Chords: Fm7, Bb7, Fm7, Bb7b5, Bbm7/Eb, Eb9, A9b5

Chords: Fm7/Bb, Ebm7b9, Cm7, Fm7, Fm7/Bb

Dynamic: *>mp*

Chords: Ebm7b9, Cm7, Fm add E, Fm7b5, RIT

Dynamic: *f*

Frank Sheiron
P O 302

Vocal ♩ = 120

The Way You Look Tonight

Pgt

Some day

when I'm awf-fully low when the wind is cold

I will feel a glow Just Think-ing of you

and the way you look To - night

Yet you're love - ly with your smile so

warm and your cheeks so soft There is noth-ing

For me but to love you and the way you

Look To - night

with each word your tend-er-ness goes

rem-ov-ing my fear

2 - part

4d d 4e 4d d b d !

and That laugh wrink-les your nose

Touch-es my fool - ish heart

D

love - ly nev-er ev-er change

Keep That breath-less charm wont you please ar-range it cause I

love you Just the way you Look To -

E

love you Just the way you Look To -

F

4d d 4e 4d d d b d !

and That laugh That wrink-les your nose it

Touch-es my fool - ish heart

G

love - ly dont you ev-er change

Keep That breath-less charm wont you please ar-range it cause I

Vocal

The Way You Look Tonight

Pg 3

love you just the way you look to -

night (hum) m-m

Rit.

Just the way you look to - night

Frank SheTron
PO 302
Chittenango NY 13037

THE WAY YOU LOOK TONIGHT

TITLE.

ALTO 1

Tempo

JUST THE WAY YOU LOOK

f

to - night

Fin

THE WAY YOU LOOK TONIGHT

(171, 3)

ALTO 2

D

E

JUST THE WAY YOU LOOK TO -

TEMPO

NIGHT

fine

THE WAY YOU LOOK TONIGHT

— JULES ROSEN —

TENOR 1

JUST THE WAY YOU LOOK TO-NIGHT

fin

Four empty musical staves for practice or continuation.

THE WAY YOU LOOK TONIGHT

STYLING

TENOR 2

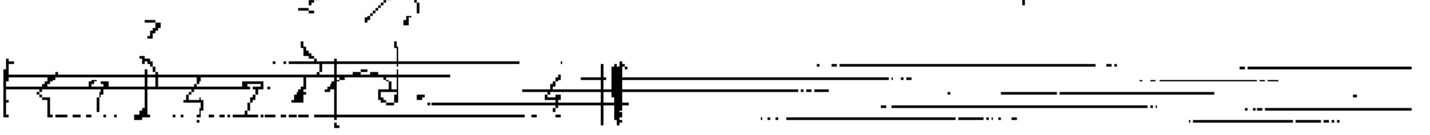
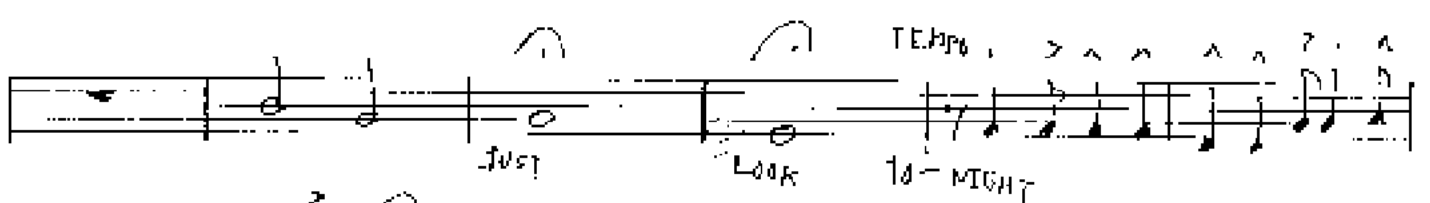
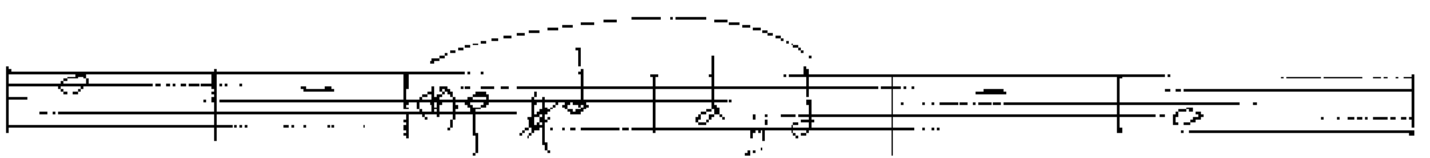
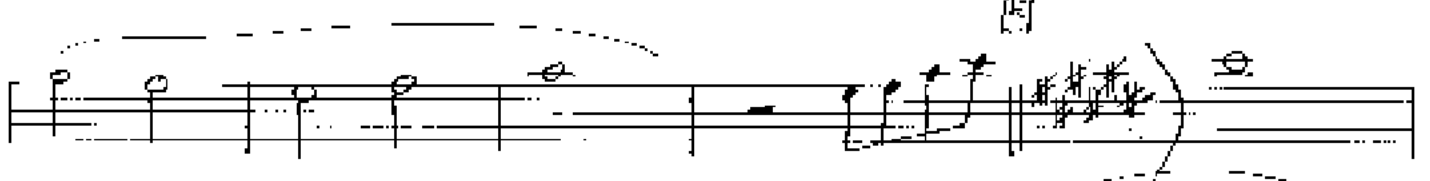
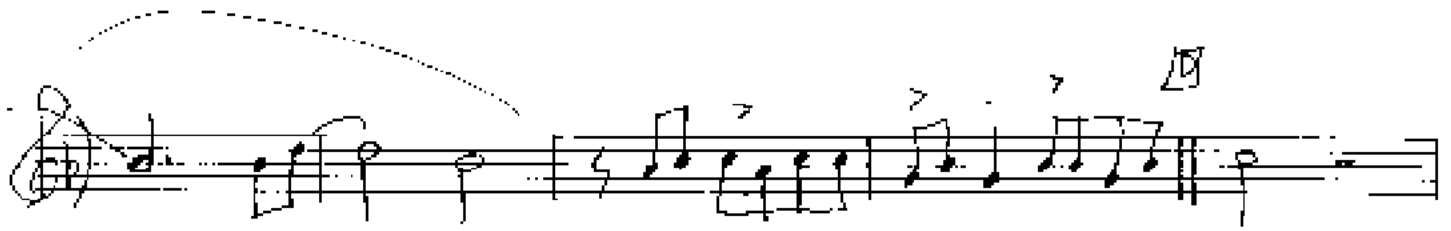

fine

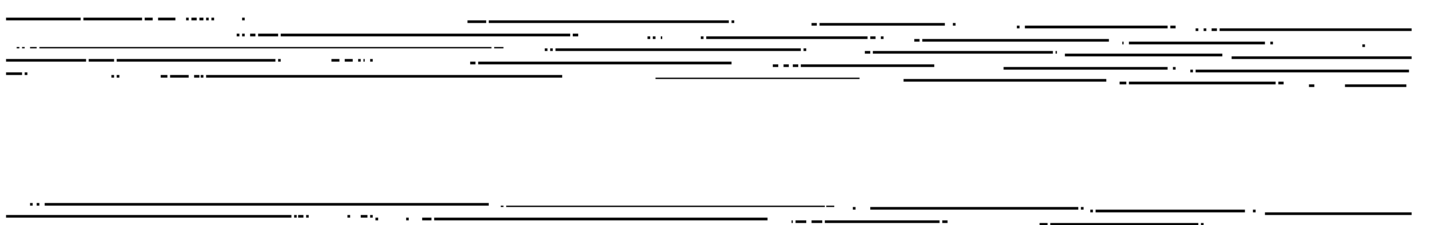

THE WAY YOU LOOK TONIGHT

PIANO

BARITONE

THE WAY YOU LOOK TONIGHT

(F. J. FETTER)

TRUMPET 1

- Staff 3:** Labeled with a circled "1" at the beginning and a circled "2" at the end. It contains a melodic line with accents.

> . > - cup

(TEMPO) OPEN

JUST PRE WATTU LOCK TO-NIGHT

f

fine

THE WAY YOU LOOK TONIGHT

TRUMPET 2

f

fine.

CUP NOTE

mf

TEMPO

OPEN

JUST THE WAY YOU LOOK TO-HIGH

THE WAY YOU LOOK TONIGHT

TITLE

TRUMPET 3

HARMON

A

OPEN

OPEN

CUP MUTE

OPEN

mf

E

THE WAY YOU LOOK TONIGHT

(1964)

TRUMPET 4

CUP MVTE

TEMPO

THEY THE WAY YOU LOOK TO-NIGHT

fine

THE WAY YOU LOOK TONIGHT

(T.T.C.R.)

BONE 1

fine

THE WAY YOU LOOK TONIGHT

TITLE:

BONE 2

CUP MUTE

OPEN

①

②

mf

f

mf

CUP MUTE

OPEN QUASI HORN

WAVE

VN1/1

VN2

CUP MUTE

TEMPO

JUST THE WAY YOU LOOK TO-NIGHT

fine

THE WAY YOU LOOK TONIGHT

BONE 3

CUP MUTE

CUP MUTE

OPEN

TEMPO

JUST THE WAY YOU LOOK TO-NIGHT

fine

THE WAY YOU LOOK TONIGHT

BONE 4

CUP MUTE

OPEN

①

②

CUP MUTE

OPEN QUASE HORN

THE WAY YOU LOOK TONIGHT

PIANO

1111

1112

1113

1114

1115

1116

1117

1118

1119

THE WAY YOU LOOK TONIGHT

FRANK SINATRA

BASS

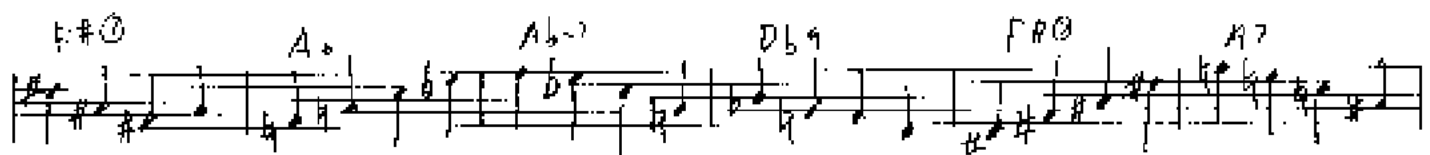
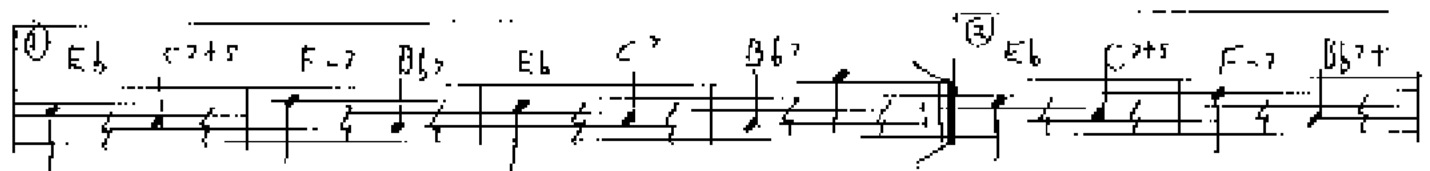
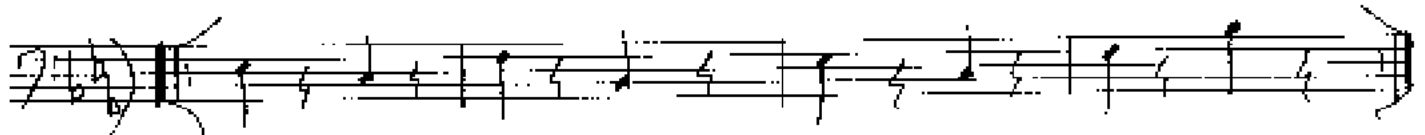

Chords: Eb, C, F-, Bb, Gb0, C0, Ab-7, Db7, Gb0, Bb, A9, Ab-7, Gb0, A7, Ab-7, Db7, Ab9, Eb-, F-9, E7#11.

Chords: E0, C#-, F#-, B7, E0, G#-, C#7, F#-, B7, Bb7#11, A6, G7, F#-, B7, E0, C#-, F#-, B7, F#- (with slur), Bb (with slur), E0, C#-, F#-, B7, E0, B7, E0 (with slur).

Lyrics: SINCE THE WAY YOU LOOK TO -

Four empty musical staves for writing.

THE WAY YOU LOOK TONIGHT

BY THE

DRUMS

IN 2

IN 2

PLAY 8

PLAY 4

ONES

IN 4

ONES

IN 2

IN 4

TRTS

ONES

STRING 4

PLAY 8

THE WAY YOU LOOK TONIGHT

GUITAR

IV

E^b C⁻⁷ F⁻⁷ B^{b7} G^b G^o A^{b-7} D^{b7}

G^b B^{b-7} A^b A^{b-7} D^{b7} G^b A⁷

A^{b-7} D^{b7} G^b G^b E^{b-9} E^{b-7} F⁻⁹ E^{7#11}

IV

F^o C^{#-7} F^{#-7} B⁷ E^o G^{#-7} C^{#7}

F^{#-7} B⁷ B⁻⁹ B^{b7#11} A^b G⁷ F^{#-9} B⁷
2 BEAT

E^b C^{#-7} F^{#-7} B⁷ E^o C^{#-7} A^o D⁹ JUST SHE WAY WE LOOK TO

E^o C^{#-7} F^{#-9} B⁹ E^o B⁹ E^o

Empty musical staves for notation.